

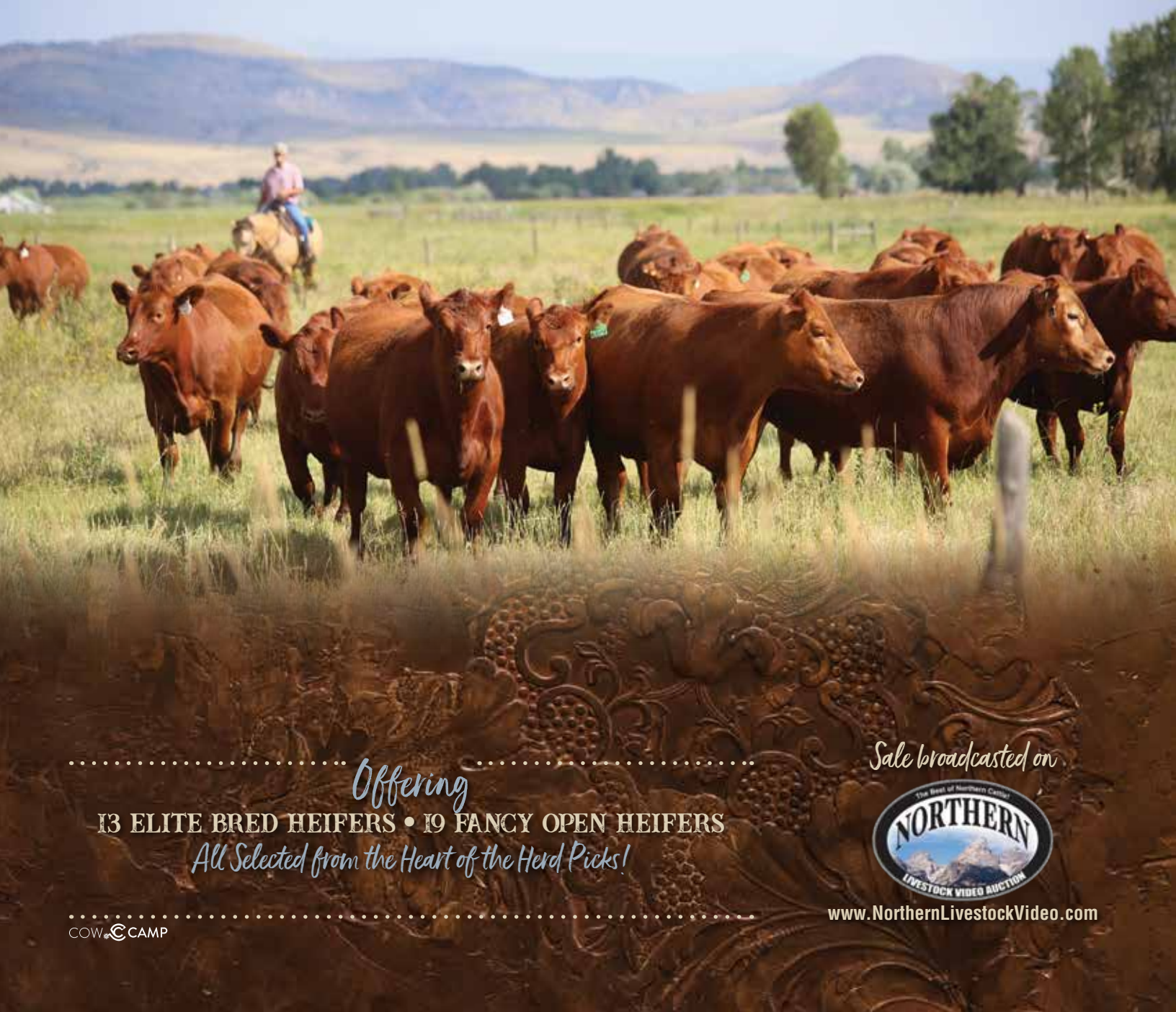

MONTANA RED ANGUS ASSOCIATION'S 42ND ANNUAL
Prestigious
NILE RED ANGUS SALE

Friday, October 17, 2025

1 PM MDT — MONTANA PAVILION — BILLINGS, MONTANA
FUTURITY AND SALE PREVIEW — THURSDAY, OCT. 16, 2025



Offering

13 ELITE BRED HEIFERS • 19 FANCY OPEN HEIFERS

All Selected from the Heart of the Herd Picks!

Sale broadcasted on



MONTANA RED ANGUS ASSOCIATION'S 42ND ANNUAL *Prestigious* NILE RED ANGUS SALE

FUTURITY AND SALE PREVIEW – THURSDAY, OCT. 16, 2025

SALE *Friday, October 17, 2025* 1 PM MDT

MONTANA PAVILION, BILLINGS, MONTANA



SALE LOCATION

Montana Pavilion at MetraPark Fairgrounds
308 6th Ave. N., Billings, MT 59101

SALE COMMITTEE:

Luke Larson 406-207-6776
Tim Geib 406-480-5438
Kyle Shobe 406-366-0472
Craig DeBoer 406-570-3304
Paul Herbst 406-599-4914

SALE MANAGEMENT

Thomas Livestock Services, Jeff Thomas 406-581-8859
jeffthomas138@gmail.com

AUCTIONEER

Kyle Shobe 406-366-0472

BLOCK COMMENTARY

Bryan Mackenzie 403-627-8266

RING STAFF

Matt Wznick, Western Ag Reporter 406-489-2414
Kevin Murnin, Western Livestock Journal 406-853-4638

BARN SUPERINTENDENT

Dana Weatherford 406-321-3189

NILE SHOW COMMITTEE

Dana Weatherford, Chair 406-321-3189
Madri Blom, Vern Stensvad, Jenny Moke

FUTURITY COMMITTEE

Madri Blom, Chair
Ron Fischer, Tim Geib, Marvin Laubach

ONLINE BIDDING

Sale will be broadcast on Northern Livestock
Video Auction. www.NorthernLivestockVideo.com



LIVESTOCK INSURANCE

Livestock insurance will be available through sale management.

HEALTH CERTIFICATES

Health certificates will be furnished on each animal sold.

TRUCKING

Transportation is the responsibility of the buyer, however sale management and consignors will help to arrange trucking to ensure safe transportation of your purchases.

TERMS AND CONDITIONS

All lots sell according to the standard Terms and Conditions of the Red Angus Association of America.
RedAngus.org/marketing/sale-planner

MTRAA NILE HEADQUARTERS

Hampton Inn 406-248-4949
5110 Southgate Drive, Billings, MT 59101
Room Cost: \$144 – Cutoff date: Sept. 30, 2025 – Block: MTRAA

MTRAA NILE SCHEDULE OF EVENTS:

October 15, 2025

8 a.m. Barn Available

October 16, 2025

10 a.m. Animals in Place
10 a.m. – 12 p.m.
Red Angus Cattle Check-In (Show & Sale Animals)
2 p.m. MTRAA Annual Meeting at the Stillwater Room,
underneath the Metra, Billings, MT
5 p.m. Futurity and Sale Preview – Montana Pavilion

October 17, 2025

12 p.m. Sale Preview and MTRAA Sponsored Luncheon
1 p.m. **42nd Prestigious MTRAA Red Angus Sale**
Montana Pavilion
5:30 p.m. Pre-Banquet Social – Hampton Inn
6:30 p.m. Banquet Celebration – Hampton Inn
Call or text 406-599-5334 or email mtraasecretary@gmail.com
By Oct. 10th for reservations (Limited seating available)

October 18, 2025

8 a.m. Junior Red Angus Show
Open Show to follow

SALE SPONSOR

Montana Red Angus Association
Luke Larson, President 406-207-6776
Kara Herbst, MTRAA Secretary/Treasurer 406-599-5334
mtraasecretary@gmail.com • www.montanaredangus.org

DONATION HEIFER

To purchase raffle tickets for the Donation Heifer if not present please contact:

Luke Larson 406-207-6776
Tim Geib 406-480-5438
Drawing will take place at the conclusion of the sale.

CATALOG & PROMOTION

Cow Camp Promotions cowcamppromotions.com

Greetings;

On behalf of myself and the consignors I would like to welcome you to the MT Red Angus Association's 42nd Annual "Prestigious" NILE Red Angus Sale!! It has been a pleasure to be involved in the development of this sale!



The fact that this is their 42nd sale shows the commitment of this Association to its membership and the beef industry as a whole. The programs presenting this offering host some of the top production and bulls sales in the land so take advantage of them sharing the base of their program with you!

The current market trends are very positive and with calf prices as strong as they have ever been and the cattle numbers as low as they have been for many, many years – the outlook for the future is very bright. The demand for Red Angus cattle both as breeding stock and feeder cattle is tremendously strong. The offering of this provides you as buyers the opportunity to secure value-adding genetics that can advance your program significantly for the future!

If you are looking for females and genetics that can produce top-end individuals for both the commercial and seedstock industries, this offering provides a lot of opportunities for you. The open heifers in the offering have some outstanding show heifer prospects for Junior programs. These open heifers are out of top-end females and ET programs and will develop into great cows as well. The bred heifer offering is sired by breed-leading genetics and bred to some of best sires available!

The sale will be broadcast on Northern Livestock Video Auction for those that may want to bid online. Videos of sale offering will be available at NorthernLivestockvideo.com. The videos will be posted as they become available. If you have any questions regarding the offering, feel free to contact myself or any of the individual consignors about their consignments.

I would like to thank the Montana Red Angus and this group of consignors for the opportunity to work with them in presenting this sale which is being held in conjunction with the NILE Stock show in Billings.

I invite you to attend this sale which will be held on October 17, 2025 at the Montana Pavilion at 1 p.m. MDT!

Sincerely,
Jeff Thomas

406-581-8859
jeffthomas138@gmail.com

Thank you for supporting the



MONTANA RED ANGUS ASSOCIATION'S 42ND ANNUAL
Prestigious **NILE RED ANGUS SALE**

Prestigious NILE RED ANGUS SALE Consignors' Index

Consignor

Lot

Consignor

Lot

3C CATTLE LLC 2, 15

Chad, Lacey & Cayden Sutherlin
Chad: 406-360-1875 • Lacey: 406-544-0043
3858 Illinois Bench Rd • Stevensville, MT 59870
threeccattleco@yahoo.com • www.sutherlinfarms.com

BULLIS CREEK RANCH 3-5, 16-17

Rob & Brenda Brawner • 402-376-44658
88102 S Wood Lake Rd • Wood Lake, NE 69221
bulliscreek@gmail.com • www.bulliscreek.com

C-T RED ANGUS 6-7

Craig & Taryn DeBoer
406-570-3304
4740 Churchill Rd • Manhattan, MT 59741
ctredangus@yahoo.com • ctredangus.com

CK RED ANGUS 8, 18

Paul & Kara Herbst
406-599-5334
8133 Amsterdam Rd • Manhattan, MT 59741
kklompien@hotmail.com • www.klompienredangus.com

CLARK RED ANGUS 19

Ryan & Lindsey Clark
406-328-4708 home • 406-581-0868 cell
633 Fiddler Creek Rd • Fishtail, MT 59028
diamondbarcattle@hotmail.com • clarkredangus.com

DALTON CATTLE 9, 20-21

Seth & Allyson Dalton, Barry & Dodi Dalton, Josh & Ellie Stokes
Seth: 208-358-4135
1107 E 720 N • Richfield, ID 83349
daltoncattle@gmail.com • daltoncattle.com

DKF ANGUS 22-23

Scott, Tina, Brandy and Eric Fettes
Scott: 306-815-7023 cell • 306-969-2101 home
Box 23 • Gladmar, SK S0C 1A0
dkfredangus@gmail.com • dkfangus.ca

DRY CREEK RED ANGUS 25-26

Max & Haley Robison
Max: 406-461-3462 • Haley: 701-523-8285
7007 135th Ave SW • Amidon, ND 58620
haley@drycreek ranchnd.com • www.drycreek ranchnd.com

FEDDES RED ANGUS 10

Chuck or Jake Feddes
Chuck: 406-581-8826 • Jake: 406-587-8157
2610 Churchill Rd • Manhattan, MT 59741
feddesredangus@gmail.com • feddesredangus.com

HEART RIVER RANCH 1, 24

Chuck & Annette Steffan
Chuck: 701-260-4630 • Annette: 701-290-9745
4291 Highway 85 S • Belfield, ND 58622
heartrivergenetics@yahoo.com • heartrivergenetics.com

HERITAGE RED ANGUS 27-28

Trisha or Kenneth Gruszie
Trisha: 406-262-3827 • Kenneth: 406-262-0560
Madilyn Gruszie • 406-344-0029
22820 Cleveland Road • Chinook, MT 59523
gordoncattle72@gmail.com

KLOMPIEN RED ANGUS 11, 29

Dave & Kay Klompien
Dave: 406-581-4043 • Kay: 406-581-2126
8129 Amsterdam Rd • Manhattan, MT 59741
klmpnra@gmail.com • klompienredangus.com

LB FARMS LLC / TJB REDS 30-31

T.J. Brown or Lance & Shelley Brown
406-381-3008 or 406-240-4879
140 Lane 15 • Powell, WY 82435
lb3539@aol.com • Facebook: LB Farms LLC / TJB Reds

L LAZY T CATTLE COMPANY 12-13

Luke Larson
406-207-6776
42050 US Hwy 2 • Harlem, MT 59526
lukel Larson51@gmail.com

MILK CREEK REDS 14

Bruce or Tena Ketchum
Bruce: 406-978-3819 • Home: 406-778-3819
1721 Plevna Rd • Plevna, MT 59344
ketchum@midrivers.com • www.milkcreekreds.com

REDLAND RED ANGUS / JOE MOTE 32

Bob Redland
406-855-3614
88 Redland Ranch Lane • Hysham, MT 59038
redland@rangeweb.net • www.redlandredangus.com



View videos at NorthernLivestockVideo.com

MTRAA Donation Heifer



HRR FREYA 520 – Donation Heifer



RIDGE RAD 9075
Sire of donation Heifer



HRR FREYJA 357
Dam of donation Heifer



HRR FREYJA 520

DONATION OPEN HEIFER

Consigned by **HEART RIVER RANCH**

ProS	HB	GM	BIRTH DATE	REG. #	CATEGORY:	BW:	ADJ. WW:
103	74	30	2/9/25	5114335	100% 1A	73	588
54%	15%	90%					

CED	BW	WW	YW	ADG	DMI	M	ME	HPG	CEM	ST	MARB	YG	CW	REA	FAT
13	-3.3	58	83	0.16	0.54	25	-5	13	6	17	0.49	0.01	5	-0.02	0.01
48%	24%	78%	88%	94%	26%	54%	17%	24%	79%	19%	38%	21%	96%	80%	29%

5L DEFENDER 560-30Z
RIDGE RAD 9075
RIDGE CASEY 978-8034

MLK CRK COPENHAGEN 1415
HRR FREYJA 357
HRR FREYJA 416

5L ADVOCATE 817-14W
5L BLACK ADINA 525-560
5L GRAND EXPRESS 453-5655
OTT-CASEY-F412-978
RED MINBURN COPENHAGEN 3Y
MLK CRK LAKINA 523
TR JULIAN ZT262
HRR FREYJA 298

DONATION HEIFER RAFFLE

To purchase raffle tickets for the Donation Heifer if not present please contact:

Luke Larson 406-207-6776

Tim Geib 406-480-5438

Drawing will take place at the conclusion of the sale.

We are honored and pleased to be selected to donate the 2025 MTRAA Donation Heifer. HRR Freya 520 goes back to the foundation sires and dams that formed the Heart River Ranch cow herd. Her 3-year-old dam, HRR Freya 357, originates from the Freyja cow family that goes back to the Holden and Boot Jack Ranches. This young dam is solid in her type and kind and is good uddered and solid footed. On the sire side, she is out of Ridge Rad 9075, our senior herd bull who has been used both AI and naturally in our herd and has been used AI in several commercial herds. Rad is a dark, cherry red bull out of a powerful dam, Ridge Casey 978-8034. This moderate-framed heifer is clean fronted, long bodied with rib capacity, is square hipped and good footed.

Watch for a video of this exciting young open heifer that has been offered by Heart River Ranch for the benefit of the Montana Red Angus Association. It will be posted on www.montanaredangus.org. Contact those listed if unable to attend and would like to purchase tickets!

Donation Heifer

The Donation Heifer is a gift to Montana Red Angus Association from generous donors. The heifer is raffled at the NILE Prestigious Red Angus Sale. Tickets are auctioned and a winner is drawn. The winner is announced at the conclusion of the sale. All proceeds are used for the promotion of the MTRAA membership and MTRAA programs. The following is a list of donors and the year they donated.

1983 – Clint Kallestad
1984 – Woody Roberts
1985 – Leland Red Angus
1986 – Lambrecht Red Angus
1987 – Triple X Red Angus
1988 – Rock Creek Red Angus
1989 – Double Fork Ranch
1990 – Glacier Red Angus
1991 – Redland Red Angus
1992 – Mees Red Angus
1993 – Larson Red Angus
1994 – Rector Ranch
1995 – Farnsworth Red Angus
1996 – Blue Ridge Red Angus
1997 – Mountain View Red Angus

1998 – Green Mountain Red Angus
1999 – Beef Unlimited
2000 – Spear J Red Angus
2001 – Hamilton Ranch
2002 – Fischer Red Angus
2003 – Klompien Red Angus
2004 – Strawberry Ridge Red Angus
2005 – Laubach Red Angus
2006 – Sutherlin Farms
2007 – Raisland Red Angus
2008 – Knaub Red Angus
2009 – C-T Red Angus
2010 – Sun River Red Angus
2011 – Feddes Red Angus
2012 – Bowles J5 Red Angus

2013 – Milk Creek Red Angus
2014 – Redland Red Angus
2015 – Laubach Red Angus
2016 – Koenig Red Angus
2017 – Christensen Red Angus
2018 – Bullis Creek Red Angus
2019 – Clark Red Angus
2020 – Lost Creek Red Angus
2021 – Klompien Red Angus
2022 – Angelo Cattle Co.
2023 – Redland Red Angus
2024 – CK Red Angus
2025 – Heart River Ranch

New!!!!

2026 JUNIOR PURCHASED FEMALE FUTURITY CLASS

We're also introducing an exciting new opportunity for 2025 junior buyers.

Juniors who purchase a heifer in the 2025 NILE Red Angus Sale will be eligible to return and show that female in the 2026 Junior Purchased Female Futurity Class, where they can earn sale credit toward the 2026 sale.

Juniors will need to pay the \$50 futurity entry fee and be a Montana Junior Red Angus member.

Females must be purchased by juniors at the time of the 2025 Prestigious NILE Red Angus Sale and they need to be transferred in the juniors' name.

Each female brought back to the futurity will receive \$250 sale credit toward current year NILE Red Angus Sale. Grand Champion will receive an additional \$1,000 sale credit toward current year NILE Red Angus sale and Reserve will receive \$500 sale credit toward current year NILE Red Angus sale.

Junior Purchased Females are also eligible to compete against the current year sale females for the overall champion.





Lot 2

2

3C SCHURRLY SANDY 4023

BRED HEIFER

Consigned by **3C CATTLE LLC**

ProS	HB	GM	Consigned by 3C CATTLE LLC												
142	62	80	BIRTH DATE		REG. #		CATEGORY:			BW:		ADJ. WW:		ADJ. YW:	
10%	34%	9%	1/25/24		4961278		100% 1A			72		654		820	
CED	BW	WW	YW	ADG	DMI	M	ME	HPG	CEM	ST	MARB	YG	CW	REA	FAT
17	-4.3	72	118	0.29	0.99	24	5	13	9	15	0.74	0.11	34	0.12	0.02
6%	12%	26%	23%	23%	76%	66%	57%	28%	13%	48%	9%	73%	18%	53%	51%

BIEBER CL STOCKMARKET E119
LEM STOCKYARD 2001 ET
 LEM ONEKIND 934 ET

LSF SRR GRAND PRAIRIE 7039E
3C SCHURRLY 2008
 3C SCHURRLY 0155

PIE STOCKMAN 4051
 BIEBER CL ADELLE 475C
 PIE ONE OF A KIND 352
 LEM MS DIRECTION 712 ET
 LSF RHO TITONKA Z721
 LSF COUNTESS Z2128 B4022
 SCHURR MCD IMPACT OF GARTON
 3C LAKINA CHECOTAH 1734

This female has a poise about her that naturally demands your attention. She is a stylish, attractive female that moves free and easy across the pasture. This bred heifer offers natural thickness with width and dimension in a refined feminine package. She also yields a balanced set of EPDs. Her young dam has done an awesome job raising her first two calves and is dark red and tight uddered. Her sire, Stockyard, is a dense-made, thick-ended, deep bodied bull with uncommon blend of calving ease, performance, marbling and phenotype. 3C Schurrlly Sandy 4023 is bred to the ABS stud, Feddes Eastwood. He offers calving ease with rapid early growth, meshed with breed leading marbling and longevity. We have picked from the elite end of our bred heifers, and you don't want to miss this one!

Bred to Feddes Eastwood 3284 (#4787522) on 4/21/25. Pasture exposed from 4/25/25 – 6/10/25. Confirmed for a 1/28/25 calf.



Lot 3

3

BCRR PEACHA 4110M

BRED HEIFER

Consigned by **BULLIS CREEK RANCH**

ProS			HB			GM			Consigned by BULLIS CREEK RANCH																							
141			86			54			BIRTH DATE				REG. #				CATEGORY:				BW:		ADJ. WW:				ADJ. YW:					
11%			5%			43%			4/23/24				5032695				100%				1A		73		556				805			
CED		BW		WW		YW		ADG		DMI		M		ME		HPG		CEM		ST		MARB		YG		CW		REA		FAT		
15		-3.8		66		112		0.29		0.96		29		13		10		9		22		0.51		0.16		21		0.06		0.05		
27%		17%		48%		34%		21%		74%		22%		92%		85%		10%		1%		33%		90%		64%		66%		96%		

PIE STOCKMAN 4051
BIEBER CL STOCKMAN E116
 BIEBER CL DATELINE 115C

ANDRAS NEW LOOK 2012
BCRR PEACHA 4217B
 BCRR PEACHA STOUT 1202Y

LSF SAGA 1040Y
 PIE LAKOTA 046
 PARINGA IRON ORE E27
 BIEBER CL DATELINE 109A
 ANDRAS IN FOCUS B152
 ANDRAS MISSY 7031
 RED LAZY MC STOUT 19U
 GMRA PEACHA 896

A nice, well-balanced female from a consistent cow family that never misses. Her maternal great granddam is one of the highest performance cows that we've ever had. This cow line has not only been performance packed but also consistently above average for type and kind with lots of sale appeal to buyers. Sired by Stockman E116, an 8-year-old sire that is still serving as a pasture sire covering a large number of females every year. His daughters are some of the most productive, sound, good uddered females that we've ever had. 4110 will be this kind of female and will create ROI for her new owner. She carries the exciting service of NSFR Explosive M91, a high-selling Jumpstart son that sold this spring to Bullis Creek from Nordlund Stock Farm.

Bred to NSFR Explosive M91 (#4967706) on 5/28/25. Pasture exposed from 5/30/25 – 6/22/25 to NSFR Explosive M91 (#4967706). Confirmed for a 3/1/26 calf.



Lot 4

4

BCRR SEREOLA 407M

BRED HEIFER

Consigned by **BULLIS CREEK RANCH**

ProS			HB	GM	Consigned by BULLIS CREEK RANCH												
129	82	47	BIRTH DATE			REG. #			CATEGORY:			BW:		ADJ. WW:		ADJ. YW:	
20%	8%	60%	2/28/24			5032889			100% 1A			66		538		773	
CED	BW	WW	YW	ADG	DMI	M	ME	HPG	CEM	ST	MARB	YG	CW	REA	FAT		
14	-3.7	58	90	0.20	0.97	31	6	16	8	18	0.73	0.03	6	0.00	0.02		
41%	18%	79%	80%	78%	74%	11%	64%	3%	23%	14%	10%	31%	95%	77%	48%		

FEDDES TREADSTONE 704-9352
FLRA LONG HAUL RK07
 FLRA 298Y GEORGINA RG06

9 MILE ENTERPRISE 8180
BCRR SEROELA 219K
 BCRR SEROLA 5117C

5L BOURNE 117-48A
 FEDS BLOCKANA C34 704
 5L INDEPENDENCE 560-298Y
 FLRA B587 DEEP EVA RE06
 9 MILE FRANCHISE 6305
 DYK RED BIRD 1944-5105
 ANDRAS NEW LOOK 2012
 BCRR SEREOLA 224Z

Check out this bred heifer that we've reluctantly but proudly consigned to the 2025 Prestigious NILE sale. She comes from a super cow family that goes back to a national champion female from Leachmans. Stout made, correct and easy on the eyes fit this heifer very well. She ranks in the top 14% for ProS, top 10% for HerdBuilder and 38% for GridMaster. Such a beautiful heifer that checks all the boxes for everything you are looking for in a top female and future donor dam. Make sure that you look her up sale day and take her home! She sells bred to one of 2025's high-selling young sires for an early March calf.

Bred to NSFR Explosive M91 (#4967706) on 5/28/25. Pasture exposed from 5/30/25 – 6/23/25 to NSFR Explosive M91 (#4967706). Confirmed for a early-March AI calf.



5

BCRR MINERVINA 430M

BRED HEIFER

Consigned by **BULLIS CREEK RANCH**

ProS			HB			GM			Consigned by BULLIS CREEK RANCH																						
129			80			50			BIRTH DATE			REG. #			CATEGORY:			BW:			ADJ. WW:			ADJ. YW:							
20%			9%			53%			3/27/24			4960764			100% 1A			74			616			833							
CED		BW		WW		YW		ADG		DMI		M		ME		HPG		CEM		ST		MARB		YG		CW		REA		FAT	
16		-5.4		69		114		0.28		1.38		28		9		9		8		21		0.51		0.11		25		0.09		0.03	
14%		4%		37%		30%		25%		96%		30%		79%		89%		24%		2%		33%		74%		47%		61%		73%	

PIE STOCKMAN 4051
BIEBER CL STOCKMAN E116
 BIEBER CL DATELINE 115C

RAVN DEFENSE C550
BCRR MINERVINA 8120F
 BCRR MINERVINA 108Y

LSF SAGA 1040Y
 PIE LAKOTA 046
 PARINGA IRON ORE E27
 BIEBER CL DATELINE 109A
 5L DEFENDER 560-30Z
 RAVN HO DUKE Z280
 GMRA LARAMIE 5110
 BCRR MINERVINA 6146S

We consigned this powerful bred heifer to the NILE Red Angus sale because she represents our ranch very well. She is from the Minervina cow family which is one of the high-performing cow lines at Bullis Creek. Her sire is the highly proven Stockman E116 and a huge reason why she has a HerdBuilder index in the top 8% of the Red Angus breed. At 8 years of age, Stockman is still in use as a natural service seeing a large number of females every year. His daughters are easy keeping and correct with good udders and super dispositions. Here is a tremendous opportunity to add a top-end impact female to your program. She sells with breeding service to NSFR Explosive M91.

Bred to NSFR Explosive M91 (#4967706) on 5/28/25. Pasture exposed from 5/30/25 – 6/23/25 to NSFR Explosive M91 (#4967706). Confirmed for a 3/15/25 calf.



6

C - T MISS PAN 4020

BRED HEIFER

Consigned by **C-T RED ANGUS**

ProS	HB	GM	Consigned by C-T RED ANGUS												
123	54	68	BIRTH DATE	REG. #	CATEGORY:			BW:	ADJ. WW:	ADJ. YW:					
27%	49%	20%	1/22/24	4968652	100% 1A			79	611	969					
CED	BW	WW	YW	ADG	DMI	M	ME	HPG	CEM	ST	MARB	YG	CW	REA	FAT
14	-3.1	69	113	0.28	0.81	22	4	10	8	15	0.48	0.07	34	0.18	0.01
41%	26%	38%	32%	27%	58%	86%	52%	70%	26%	51%	39%	50%	17%	42%	33%

COLLIER FINAL PRODUCT B389
COLLIER FINISHED PRODUCT
 COLLIER AMY B385

C-T REPUTATION 0094
C-T MISS PAN 2062
 C-T MISS PAN 5030

CONNELLY FINAL PRODUCT
 ANDRAS AMY B121
 HOOVER DAM
 ANDRAS AMY B121
 C-T RED ROCK 5033
 C-T LINSEY 8119
 BROWN JYJ REDEMPTION Y1334
 C-T MISS PAN 0920

Here is a great opportunity to own a beautiful Miss Pan bred heifer. She is a complete female with a moderate frame, lots of muscle, quarter and a good foot and leg set. She expresses femininity in her front end and will make a top-producing cow in any herd. These Finish Product daughters have uniformity and consistency with a dark cherry red color. Dam is a complete, up-and-coming C-T Reputation cow with an exceptional phenotype, a deep body and a good foot and udder that we all seek. She is bred to the exciting young sire, PIE Cadillac 3289, high-selling bull at Pieper Red Angus in 2024. He offers calving ease, performance and carcass all with a picture-perfect phenotype. Don't miss this opportunity to buy into these breed-leading genetics.

Bred to PIE Cadillac 3289 (#4865308) on 4/17/25. Confirmed for a 1/25/26 calf.



7

C - T CHRIS 4127

BRED HEIFER

Consigned by **C-T RED ANGUS**

ProS	HB	GM	Consigned by C-T RED ANGUS												
105	36	69	BIRTH DATE		REG. #		CATEGORY:			BW:		ADJ. WW:		ADJ. YW:	
51%	82%	19%	2/10/24		4968596		100% 1A			83		619		994	
CED	BW	WW	YW	ADG	DMI	M	ME	HPG	CEM	ST	MARB	YG	CW	REA	FAT
12	-1.0	86	139	0.33	1.32	28	17	11	6	14	0.73	0.10	30	0.10	0.02
70%	65%	3%	4%	7%	95%	24%	96%	55%	75%	59%	10%	70%	28%	58%	51%

KJL/CLZB COMPLETE 7000E
HRP RAIDER 2020K
 PIE RUBY 520

BIEBER SPARTACUS A193
C-T CHRIS 1051
 C-T CHRIS 5026

LEACHMAN PLEDGE A282Z
 HXC 507C
 PIE ONE OF A KIND 352
 PIE RUBY 381
 BIEBER ROUSE SAMURAI X22
 BIEBER TILLY 233U
 HXC CONQUEST 4405P
 C-T CHRIS 3034

This bred heifer has been an eye-catcher in the pasture since she was a calf. She stems from the consistent Chris cow family and puts femininity, udder quality, foot structure, performance and phenotype all into one package. She comes with a lot of personal performance posting a 104 WR and landing in the top 3% WW, 4% YW along with top 10% Marb. Her dam has been a very productive 5-year-old Spartacus cow that never seems to miss. She has loads of volume and rib shape along with great foot and udder quality. She is sired by the exciting upcoming HRP Raider 2020K bull that was one of the high sellers at the HanSine bull sale in 2023, purchased by Klompien Red Angus and C-T Red Angus. He has been adding performance and style, and sired a popular set of sons for Feddes/C-T and Klompien bull sales. This will be an exciting mating with the PIE Cadillac 3289 and I would expect a calf that will stand out in anyone's herd! Bred to PIE Cadillac 3289 (#4865308) on 4/17/25. Confirmed for a 1/25/26 calf.



Lot 8

8

CK LAKINA 4133

BRED HEIFER

Consigned by **CK RED ANGUS**

ProS	HB	GM	Consigned by CK RED ANGUS												
110	33	76	BIRTH DATE		REG. #		CATEGORY:			BW:		ADJ. WW:		ADJ. YW:	
44%	85%	12%	2/7/24		4934514		100% 1A			75		609		927	
CED	BW	WW	YW	ADG	DMI	M	ME	HPG	CEM	ST	MARB	YG	CW	REA	FAT
11	0.0	88	148	0.38	1.52	34	26	11	5	16	0.50	0.04	46	0.31	-0.01
81%	83%	2%	1%	1%	98%	3%	99%	51%	82%	39%	35%	33%	3%	22%	6%

KJL/CLZB COMPLETE 7000E
HRP RAIDER 2020K
 PIE RUBY 520
 BROWN JYJ REDEMPTION Y1334
CK LAKINA 6021
 FEDDES LAKINA X158 B21

LEACHMAN PLEDGE A282Z
 HXC 507C
 PIE ONE OF A KIND 352
 PIE RUBY 381
 BECKTON NEBULA P P707
 JYJ MS JOLENE W16
 FEDDES CONQUEST Y34
 FEDDES LAKINA X158

This cow family needs no introduction here at the NILE sale. In fact, a maternal sister commanded strong attention when she sold at this very sale just two years ago. This bred heifer is truly special, big framed, powerfully built, and backed by a rock-solid pedigree. Not only does she hail from the elite Lakina cow family, but she is also the very first bred heifer we have ever offered out of our exciting herd sire, HRP Raider 2020K. We could not be more impressed with his progeny – growthy, stylish, sound footed and loaded with eye appeal. To top it off, she sells bred for a mid-February calf sired by our herd sire, MTM Rambler 387, a calving-ease specialist whose calves hit the ground easy and then explode with growth. This female combines a proven maternal foundation with fresh exciting genetics, making her a true herd builder. Opportunities to take home a bred heifer of this caliber are rare and we are confident she will make a lasting impact for her new owner.

Pasture exposed from 4/18/25 to 7/22/25 to MTM Rambler 387 (#4776483). Confirmed for a 2/13/26 calf.



Lot 9

9

DALT SUE 922-408

BRED HEIFER

Consigned by **DALTON CATTLE**

ProS			HB	GM	Consigned by DALTON CATTLE										
107	49	57	BIRTH DATE		REG. #		CATEGORY:			BW:		ADJ. WW:		ADJ. YW:	
48%	59%	37%	3/10/24		4907400		100% 1A			70		597		765	
CED	BW	WW	YW	ADG	DMI	M	ME	HPG	CEM	ST	MARB	YG	CW	REA	FAT
13	-1.5	67	104	0.23	0.64	26	12	12	6	16	0.42	0.11	34	0.14	0.02
47%	56%	44%	50%	57%	36%	44%	89%	44%	67%	31%	50%	75%	17%	49%	60%

3SCC DOMAIN A163
BHAR A163 DOMAIN 0020ET
 /S DIXIE LADY GRID 106Y
 VOS PACKER 856-420
VOS MISS PACK 182-922
 VOS 716-182

BECKTON DOMINOR T122 Z1
 3SCC EUCLA X723
 PIE GRIDMASTER 589
 /S DIXIE LADY LARAMIE 951U
 C-T PACK FOR VACATION 2035
 VOS GO GO JUICE 503-856
 RCRA BIG RIVER 850
 CCR MISS CHEROK 212-716

408 is a long, stylish female who comes from a line of high-producing females with consistent fertility and quality milk production. Her dam was a founding member of our registered cow herd and an integral part of the herd that she was purchased from. She has produced multiple heifers we have kept in the herd and never regretted. She is wide across the top with a maternal sweep to her rib. A graceful traveler that fills her tracks with ease. Confirmed March bred to 3133 Granite, a bull from the 5L Profiteer and 5L Defender 560-30Z line. He brings a lot of power, muscle and next-level genetics to our herd. 408 is the type of female that makes you want to be in the Red Angus business.

Pasture exposed from 6/3/25 – 8/20/25 to LOOSLI GRANITE 3133 (#4838328). Confirmed for a 3/26/26 calf.



Lot 10

10

FEDDES BLOCKANA E47-436

BRED HEIFER

Consigned by **FEDDES RED ANGUS**

ProS			HB			GM			Consigned by FEDDES RED ANGUS																						
108			78			29			BIRTH DATE			REG. #			CATEGORY:			BW:			ADJ. WW:			ADJ. YW:							
47%			10%			90%			1/27/24			4961624			100%			1A			72			564			715				
CED		BW		WW		YW		ADG		DMI		M		ME		HPG		CEM		ST		MARB		YG		CW		REA		FAT	
17		-3.3		77		114		0.23		1.08		29		13		13		10		19		0.69		0.13		5		-0.01		0.05	
6%		24%		14%		30%		60%		84%		22%		91%		29%		5%		9%		13%		80%		96%		80%		98%	

BIEBER CL ENERGIZE F121
BIEBER JUMPSTART J137
 BIEBER GALLEE 390G
 5L ADVANTAGE 2170-165A
FEDDES BLOCKANA A48-E47
 FEDDES BLOCKANA 7174 A48

BIEBER CL ATOMIC C218
 BIEBER CL ADELLE 575D
 GMRA TRINITY 5222
 BIEBER GALLEE 550D
 5L ADVANTAGE 3267-221Y
 5L ADINA 55-2170
 C-T GRAND STATEMENT 1025
 FEDDES BLOCKANA 7174

This heifer is hard to fault phenotypically. She carries extra spring of rib, a very feminine front end with more than adequate thickness. Her dam is a favorite cow at the ranch boasting an MPPA of 104 with as good of feet, legs and udder as you can put on one. She consistently brings one of the best calves, selling several bulls to top commercial customers, and has three daughters in our herd. 436 is confirmed AI bred to Feddes Solid State, who sold to Cross Diamond Cattle Co. in 2024. Our first Solid State calves are looking really good. Several producers that used him say his calves are their best sire group. There are several Solid State heifer calves selected for the Bet On Red sale. We are extremely excited about the future of this sire.

Bred to Feddes FCC Solid State 3602 (#4728149) on 4/15/25. Pasture exposed from 4/28/25 – 7/20/25 to Feddes Amsterdam 3212 (#4787662). Confirmed for a 1/16/26 calf.



11

DKK AUBURN 4037

BRED HEIFER

Consigned by **KLOMPIEN RED ANGUS**

ProS			HB			GM			Consigned by KLOMPIEN RED ANGUS																																						
128			60			68			BIRTH DATE				REG. #				CATEGORY:				BW:		ADJ. WW:		ADJ. YW:																						
21%			37%			21%			1/20/24				4914518				100% 1A				80		568		900																						
CED			BW			WW			YW			ADG			DMI			M			ME			HPG			CEM			ST			MARB			YG			CW			REA			FAT		
10			1.5			76			130			0.33			1.55			26			12			11			5			18			0.80			-0.04			15			0.19			0.00		
87%			95%			16%			10%			6%			98%			49%			89%			65%			83%			10%			6%			9%			82%			39%			17%		

DKK INDEPENDENCE 7047

DKK BRUTE 931

DKK SHEBA 7080

WEBER REFORM 618

DKK AUBURN 1085

DKK AUBURN 405

5L INDEPENDENCE 560-298Y

LRA TIDYBEE 404B

DKK GENTLEMAN 468

DKK SHEBA 149

BIEBER ROLLIN DEEP Y118

BJF LANA'S EQUAL 8021U

DKK DYNAMITE 285

DKK AUBURN 234

DKK Auburn 4037 is a beautifully made female that exemplifies the generations of quality bred into the Klompier Red Angus program. She is wedge shaped, long spined, deep ribbed and very feminine, with a fantastic disposition, sound feet and udder structure – all backed by performance. She ranks in the top 36% or better across all three breed indices, and is DNA tested, both sire and dam qualifying. Sired by the renowned DKK Brute 931, and out of a striking Auburn family dam (via embryo transfer) with a 102 MPPA.

Bred to 3C Revitalize 3112 (#4844022) on 4/17/25. Confirmed for a 1/26/26 AI calf.



12

L LAZY T KIMA 4018

BRED HEIFER

Consigned by **L LAZY T CATTLE COMPANY**

ProS			HB	GM	Consigned by										
114	63	51	BIRTH DATE			REG. #		CATEGORY:			BW:	ADJ. WW:		ADJ. YW:	
37%	32%	49%	2/19/24			5005155		100% 1A			72	574		778	
CED	BW	WW	YW	ADG	DMI	M	ME	HPG	CEM	ST	MARB	YG	CW	REA	FAT
11	-1.9	64	103	0.24	0.65	28	4	12	6	17	0.44	0.07	22	0.04	0.01
75%	49%	55%	53%	51%	38%	32%	52%	32%	68%	27%	47%	53%	63%	70%	39%

RED U-2 RECKONING 149A

RED U2 MONEY TALKS 530F

RED U-2 MS DYNAMO 233B

DKK BRUTE 931

ANGELO KIMA 2032

ANGELO KIMA 6042

RED U-2 RECON 192Y

RED U-2 ANEXA 271Y

RED MINBURN COPENHAGEN 3Y

RED U-2 MS DYNAMO 234Z

DKK INDEPENDENCE 7047

DKK SHEBA 7080

ANGELO KEYSTONE 3005

ANGELO KIMA 3024

This bred heifer has been an eye catcher every time you enter the pasture this summer. She exhibits the best characteristic of both her sire and dam giving her lots of length, depth and thickness of body all while still having an attractive feminine look. She is the product of a first-calf heifer that bred back AI this year. She grew out phenomenally while being backed by a highly fertile and functional cow family in the Kima line. This heifer will be able to have her calf, raise it all summer, breed back and be ready to do it all over again the coming years.

Bred to ALC Remedy K60 (#4610533) on 5/13/25. Confirmed for a 2/14/26 bull calf.



13

L LAZY T VERDALE 4020

BRED HEIFER

Consigned by **L LAZY T CATTLE COMPANY**

ProS	HB	GM	Consigned by LAZY T CATTLE COMPANY												
110	76	35	BIRTH DATE		REG. #		CATEGORY:			BW:		ADJ. WW:		ADJ. YW:	
43%	13%	84%	2/20/24		5005107		100% 1A			63		555		781	
CED	BW	WW	YW	ADG	DMI	M	ME	HPG	CEM	ST	MARB	YG	CW	REA	FAT
18	-5.2	59	92	0.21	0.78	27	4	9	12	18	0.50	0.17	11	-0.29	0.03
5%	5%	76%	77%	76%	54%	35%	49%	93%	1%	14%	35%	92%	89%	99%	66%

MLK CRK EXPRESS 9127

HRR EXPRESS 5142

HRR LAKOTA 115

ANGELO RAZOR BLADE 9029

ANGELO VERDALE 1114

ANGELO VERDALE 6000

5L GRAND EXPRESS 453-5655

MLK CRK SHEBA 043

SHOCO DATA

MLK CRK LAKOTA 850

RCRA RAZOR EDGE 15Z

ANGELO MISS CRICKET 2004

BROWN JYJ REDEMPTION Y1334

ANGELO VERDALE 4002

This bred heifer is dark cherry red with lots of growth and functionality. She is going to be a hard one to replace in our herd but it's your chance to take advantage. Her dam is a young second-calf cow when she had her and has continued to raise quality calves over her short career while always breeding AI. Her sire, HRR Express 5142, has been a favorite in our program over the past few years passing on functional and structural traits to make quality females with the ability to raise calves of high quality. With her sire and dam, this bred heifer carries the best of both to make a phenomenal cow for the years to come.

Bred to ALC Remedy K60 (#4610533) on 5/13/25. Confirmed for a 2/14/26 calf.



Lot 14

14

MLK CRK SUN GAL 411

BRED HEIFER

Consigned by **MILK CREEK REDS**

ProS	HB	GM	Consigned by MILK CREEK REDS												
126	77	50	BIRTH DATE		REG. #		CATEGORY:			BW:		ADJ. WW:		ADJ. YW:	
23%	12%	53%	2/11/24		4975973		100% 1A			90		616		699	
CED	BW	WW	YW	ADG	DMI	M	ME	HPG	CEM	ST	MARB	YG	CW	REA	FAT
6	1.1	65	100	0.22	0.47	27	2	16	5	18	0.55	0.03	13	-0.04	0.00
99%	93%	52%	60%	68%	19%	38%	38%	4%	91%	12%	27%	31%	87%	84%	22%

ANDRAS FUSION R236
MLK CRK FUSION 5202
 MLK CRK SHEBA 900
 5L SECRET AGENT 117-229Z
MLK CRK SUN GAL 458
 MLK CRK SUN GAL 199X

ANDRAS IN FOCUS B175
 ANDRAS BELLE B167
 5L GRAND EXPRESS 453-5655
 MLK CRK SHEBA 403
 5L ADVOCATE 817-14W
 5L ROXIE 854-117
 BECKTON EPIC R397 K
 BJR SUN GAL 4X-561

MLK CRK SUN GAL 411 has a pedigree that is stacked with female-making sires and dams that have produced strong performance with convenient traits like good feet, good udders, fertility and longevity. Her dam posts a 106 MPPA with a 364-day calving interval and is still in production at 11 years of age. Her sire has numerous daughters within our herd, as well as Leland Red Angus that are moderate framed, functional cows that are bringing top calves in each fall. This bred heifer follows her pedigree posting a 109 WW Ratio and a 106 YR Ratio. She is ultrasound bred to 5L Foreman 2174-370E with a heifer calf to carry on the maternal traits that this cow line is known for.

Bred to 5L Foreman 2174-370E (#3744501) on 5/24/25. Pasture exposed from 5/27/25 – 7/3/25 to Ridge Resilience 4176 (#4957756). Confirmed for a 3/1/26 heifer calf.

Breast Cancer Awareness Fundraiser

Please join us in supporting the
 Montana Red Angus Juniors
 in their efforts to give back!

October is breast cancer awareness month.
 MTJRAA will be auctioning a basket full of self
 care goodies. All proceeds will be donated
 locally in support of breast cancer patients.

Please contact
 Chris Pierce,
 406-663-2251
 for more information.



Lot 15

15

3C LAKINA CONNIE 5066

OPEN HEIFER

Consigned by **3C CATTLE LLC**

ProS	HB	GM
119	36	83
31%	82%	7%

BIRTH DATE REG. #
2/4/25 5132197

CATEGORY: 100% 1A

BW: 74
ADJ. WW:

CED	BW	WW	YW	ADG	DMI	M	ME	HPG	CEM	ST	MARB	YG	CW	REA	FAT
15	-3.2	75	126	0.32	1.20	28	15	11	8	14	0.78	0.08	33	0.22	0.02
20%	26%	19%	13%	10%	90%	24%	95%	52%	37%	63%	7%	59%	21%	35%	58%

BROWN CRSB CONFIDENCE G1410
BERWALD CONFIDENT 2044
BERWALD JAYLO 0007

HXC ALLEGIANCE 5502C
3C ALLY LAKINA 1923
3C SADEY LAKINA 1620

CONNELLY CONFIDENCE PLUS
BROWN MS MISSION STMT B542
PIE QUARTERBACK 789
JEFFRIES MS JOLINE Z243
LEACHMAN PLEDGE A282Z
HXC 100Y
LSF SAGA 1040Y
LUCHT LAKINA 17

Flashy eye appeal, muscle expression, bone, structurally correct – this heifer calf has it all. She is a very complete female that has a perfect combination of natural thickness and eye appeal. She has the tools to not only compete in the show ring but will also make an excellent momma cow in the future. Her dam is a soggy-made, deep-sided, solid-uddered female who ratios 5 @ 101 WWR and 5 @101 YWR with a 101 MPPA. Her sire, the ABS Bull, Berwald Confident, offers outcross genetics, outstanding style and performance. This female is exciting and will make a name for herself in your herd for years to come.



Lot 16

16

BCRR AUBURN 503N

OPEN HEIFER

Consigned by **BULLIS CREEK RANCH**

ProS	HB	GM
145	71	74
9%	19%	13%

BIRTH DATE REG. #
3/2/25 5127169

CATEGORY: 100% 1A

BW: 75
ADJ. WW:

CED	BW	WW	YW	ADG	DMI	M	ME	HPG	CEM	ST	MARB	YG	CW	REA	FAT
13	-0.7	73	119	0.29	0.95	29	6	13	7	17	0.68	0.00	27	0.34	0.01
49%	73%	24%	22%	22%	72%	17%	65%	22%	55%	19%	14%	19%	39%	13%	45%

ALC RELIANCE H39
ALC REMEDY K60
ALC MISS AUTHORITY G911

VGW TOP END 021
BCRR AUBURN 338L
BCRR AUBURN 902G

CONNELLY CONFIDENCE PLUS
BROWN MS PHENOMENAL C648
HXC AUTHORITY 7794E
SOR MARLEE BRN CMT 9266W
LASO FOUNDATION D168F
VGW MM-CHRSS 1897
5L INDEPENDENCE 560-298Y
DKK AUBURN P35

Here's a combination heifer. She has a unique blend of outcross pedigree with various benchmark Angus sires mixed in, cutting-edge, breed-leading EPDs and an eye-appealing profile with structural soundness and that look that catches your attention right away. On paper, she is statistically at the pinnacle of the breed with rankings in the top 8%, 18% and 14% for ProS, HerdBuilder and GridMaster, respectively. If you want to invest in a great one, then latch on to this heifer. She will take you to the front of the pack.



Lot 17

17

BCRR PEACHA 550N

OPEN HEIFER

Consigned by **BULLIS CREEK RANCH**

ProS	HB	GM
140	63	76
11%	31%	11%

BIRTH DATE REG. #
3/31/25 5127017

CATEGORY: 100% 1A

BW: 70
ADJ. WW:

CED	BW	WW	YW	ADG	DMI	M	ME	HPG	CEM	ST	MARB	YG	CW	REA	FAT
18	-4.0	72	119	0.30	1.26	26	10	11	11	16	0.64	0.11	39	0.32	0.03
4%	15%	27%	22%	18%	93%	43%	82%	62%	1%	32%	17%	71%	8%	18%	78%

PIE STOCKMAN 4051
BIEBER CL STOCKMAN E116
BIEBER CL DATELINE 115C

C-BAR ELDORADO 114Z
BCRR PEACHA 805F
BCRR PEACHA 6123D

LSF SAGA 1040Y
PIE LAKOTA 046
PARINGA IRON ORE E27
BIEBER CL DATELINE 109A
C-BAR ANTICIPATION 101W
C-BAR STONY W914
GMRA TRILOGY 0226
GMRA PEACHA 896

Oh wow! What a female we have here! She has momma cow written all over her and when you see that the next three dams behind her have an average MPPA of 104, it reinforces that you are seeing her correctly. When you study the EPDs, the pedigree with all the elite sires that are known to produce moderate, feminine, excellent-uddered, high-production daughters, you know she will be for real. The Peacha cow family has always been outstanding and done above average in our herd as well as going on to excel for other herds. Make sure that this heifer is at the top of your list. Get her bought and you won't be sorry with your purchase!



Lot 18

18 CK RED GIRL 5132

OPEN HEIFER

Consigned by **CK RED ANGUS**

ProS HB GM			Consigned by CK RED ANGUS												
144	69	76	BIRTH DATE	REG. #	CATEGORY:			BW:	ADJ. WW:						
9%	22%	12%	2/4/25	5078915	100% 1A			80							
CED	BW	WW	YW	ADG	DMI	M	ME	HPG	CEM	ST	MARB	YG	CW	REA	FAT
11	-2.1	75	125	0.31	1.17	27	6	15	7	16	0.54	-0.01	37	0.57	0.02
81%	44%	20%	14%	11%	89%	41%	65%	9%	51%	33%	29%	17%	11%	2%	60%

DKK BRUTE 931
CK THOR SX 2071
 FEDDES LAKINA X158 B21

BIEBER LET'S ROLL B563
TRCC RED GIRL 63H
 TRCC RED GIRL 17 B

DKK INDEPENDENCE 7047
 DKK SHEBA 7080
 FEDDES CONQUEST Y34
 FEDDES LAKINA X158
 BIEBER ROLLIN DEEP Y118
 BASIN PRIMROSE 2043
 BECKTON EPIC R397 K
 DAHLKE RED GIRL

One term comes to mind when you see this heifer – Herd Bull Maker. She just has that look and is built to produce. Dark, cherry red, heavily muscled and carrying an outstanding muscle pattern, she moves with ease on an ideal set of feet and legs with solid black hooves. She is backed by two outstanding dams on both her paternal and maternal sides – both of which have produced herd bulls for registered herds! Her sire, CK Thor 2071, consistently stamps his progeny with dark-red hides, great feet and impressive body mass. His sons were the top-selling sire group in our bull sale this past year. This heifer combines elite phenotype with exceptional performance on paper, carrying an outstanding set of EPDs that make her a future donor in the making. The opportunity to acquire a female of this caliber does not come often. She has the look, the pedigree and the numbers to move any program forward. The future is wide open for this heifer and the breeder fortunate enough to take her home.



Lot 19

19 CLARK ROSEBUD 1914-2512

OPEN HEIFER

Consigned by **CLARK RED ANGUS**

ProS			HB	GM	Consigned by CLARK RED ANGUS										
124	67	57	BIRTH DATE		REG. #		CATEGORY:			BW:		ADJ. WW:			
25%	25%	37%	2/14/25		5127259		100% 1A			67					
CED	BW	WW	YW	ADG	DMI	M	ME	HPG	CEM	ST	MARB	YG	CW	REA	FAT
18	-5.6	71	116	0.28	1.28	28	9	11	10	17	0.40	0.11	40	0.35	0.04
4%	3%	30%	27%	24%	93%	32%	78%	65%	7%	20%	54%	73%	8%	12%	86%

BROWN CRSB CONFIDENCE G1410
PIE CADILLAC 3289
 TKP BONNE BEL

RREDS SENECA 731C
CLARK ROSEBUD 1537-1914
 CLARK ROSEBUD 705-1537

CONNELLY CONFIDENCE PLUS
 BROWN MS MISSION STMT B542
 9 MILE FRANCHISE 6305
 TKP BONNE BEL 110
 BIEBER ROLLIN DEEP Y118
 RREDS ASTER 309A
 5L TRADESMAN 1715-6237
 CLARK LORI 705

Here is an exciting opportunity to acquire one of the first and few progeny of the great new sire, PIE Cadillac 3289, and WOW is she a great one. In fact, 2512 has been my favorite all summer. I hoped Jeff didn't find her on selection day. But she and her dam came out of the hills and it didn't take Jeff long to say "that's the one." This heifer is exactly the type and kind of female we are striving to produce in our herd – long bodied, deep flanked and sided, cherry-red color and that beautiful maternal look. All that phenotype combined with her very balanced EPD profile, makes the type of cows we want. The dam of this heifer is a beautiful Seneca daughter who consistently hits a home run with her progeny. She has sons working in both commercial and registered herds, as well as daughters contributing to our own herd. Additionally, some of her progeny have been purchased through past consignment sales. 1914 will be entering our donor pen this spring after she calves. This heifer's sire is the new up-and-coming sire at Select Sires and we really are excited at the progeny we're seeing out of him. The consistency in both phenotype and performance in our Cadillac calves sets him apart. Cadillac is really checking all the boxes. We are extremely confident this heifer has a great future ahead of her, and we would like to retain a future flush at our expense and her new owner's convenience.



Lot 20

20 EDD AYASHA 1602-2520

OPEN HEIFER

Consigned by **DALTON CATTLE**

ProS	HB	GM	Consigned by DALTON CATTLE												
113	48	65	BIRTH DATE	REG. #	CATEGORY:				BW:		ADJ. WW:				
39%	62%	24%	3/17/25	5133391	100% 1A				100						
CED	BW	WW	YW	ADG	DMI	M	ME	HPG	CEM	ST	MARB	YG	CW	REA	FAT
12	-1.0	72	112	0.25	0.97	29	9	11	5	17	0.56	0.02	32	0.24	0.00
70%	65%	28%	34%	42%	75%	16%	80%	60%	91%	27%	26%	27%	21%	31%	22%

BHAR A163 DOMAIN 0020ET
EDD CONQUEST 2344
 AYASHA

BROWN JYJ REDEMPTION Y1334
AYASHA
 CHEROKEE ANNA

3SCC DOMAIN A163
 /S DIXIE LADY GRID 106Y
 BROWN JYJ REDEMPTION Y1334
 CHEROKEE ANNA
 BECKTON NEBULA P P707
 JYJ MS JOLENE W16
 BFCK CHEROKEE CNYN 4912
 ANNA

2520 is very feminine and balanced from front to back. When she's on the move you can really appreciate her style. 2520 has an easy, quiet temperament yet a big presence that immediately sets her apart in our heifer crop. She is full of potential to be just as powerfully built as her dam, who is one of our top bull producers. We have kept three of her sons in the herd. She could be a heifer you take on the road to show or take home to the ranch to produce your next herd sire.



Lot 21

21

EDD AUBURN 6056-252I

OPEN HEIFER

Consigned by **DALTON CATTLE**

Consigned by DALTON CATTLE

ProS	HB	GM													
118	83	34	BIRTH DATE	REG. #		CATEGORY:		BW:		ADJ. WW:					
33%	7%	84%	3/28/25	5133389		100% 1A		95							
CED	BW	WW	YW	ADG	DMI	M	ME	HPG	CEM	ST	MARB	YG	CW	REA	FAT
12	-0.7	68	105	0.23	0.76	24	3	11	8	19	0.36	0.16	22	-0.16	0.02
58%	73%	40%	49%	60%	52%	67%	46%	56%	31%	6%	72%	89%	60%	95%	55%

C-BAR FORTUNE 263J
LOOSLI COLLUSION 306
 MISS LOOSLI TRIAD 9143
 RED CROWFOOT MOONSHINE 8081U
DKK AUBURN 6056
 DKK AUBURN P35

LACY COLLUSION 115F
 C-BAR MIMI 707E
 BROWN CSB TRIAD D6451
 MISS LOOSLI HANNAH 316
 CROWFOOT 6004S
 RED CROWFOOT BRNDINA 6359S
 LCHMN GRANDCANYON 1244G
 DKK AUBURN 607

6056 is a beautiful heifer calf out of dam that we purchased from Klompain Red Angus. We were hoping to get a heifer calf out of her and we did! We were also hoping Jeff wouldn't like her, but of course, he did. She comes from the Auburn cow family which is tremendously deep bodied. They have traditionally made great, tight udders. She looks to follow in those footsteps. Her sire is Collusion 306 which hails from the notable Mimi show line that produced both a National Champion Red Angus Bull and Female. She has been very calm and gentle. She would make a good heifer for a junior.



Lot 22

22

DKFE MISS RAZOR 20N

OPEN HEIFER

Consigned by **DKF ANGUS**

ProS	HB	GM	Consigned by DRF ANGUS												
29	-8	37	BIRTH DATE		REG. #		CATEGORY:			BW:		ADJ. WW:			
99%	99%	81%	1/24/25		5132515		100% 1A			76					
CED	BW	WW	YW	ADG	DMI	M	ME	HPG	CEM	ST	MARB	YG	CW	REA	FAT
10	0.0	68	102	0.21	0.60	22	5	7	2	8	0.28	0.23	29	-0.03	0.01
88%	83%	40%	55%	72%	31%	82%	59%	99%	99%	99%	85%	98%	32%	83%	35%

DKF ELIMINATOR 15A
RED DKF RAZOR 55C
 DKF MISS NET WORTH 21A
 RED SOO LINE POWER EYE 161X
RED DKF MISS BULLET PROOF17G
 RED DKF MISS BABE 1D

S A V ELIMINATOR 9105
 RED DKF MISS POWER 17P
 S A V NET WORTH 4200
 DKF MISS POWER UP 95X
 RED COCKBURN RIBEYE 308U
 RED TR LYNN 301R
 RED BVR RAB-STAR 56C
 RED BLUDAWN MISS ILLICIT359Z

Razor does it again! DKFE Miss Razor 20N is the true representation of how strong Razor has bred for us, he stamps them to be moderate productive cows. Examine this heifer calf and you will see, a great foot, strong muscle expression and the depth to produce high quality easy doing calves. 20N is a deep dark red heifer right off the top of our program. DKFE Miss Razor 20N is entered in both the Junior and Open Red Angus Show.



Lot 23

23

DKF MISS HOLD EM 103N

OPEN HEIFER

Consigned by **DKF ANGUS**

ProS	HB	GM	Consigned by DRF ANGUS												
74	44	30	BIRTH DATE		REG. #		CATEGORY:		BW:		ADJ. WW:				
90%	70%	89%	2/13/25		5133589		100% 1A		74						
CED	BW	WW	YW	ADG	DMI	M	ME	HPG	CEM	ST	MARB	YG	CW	REA	FAT
11	0.8	62	87	0.16	0.20	18	-4	5	3	15	0.35	0.08	12	0.02	0.00
80%	90%	65%	84%	94%	5%	98%	19%	99%	99%	54%	74%	60%	88%	73%	17%

RED DKF DISTINGUISHED 16D
RED DKF E THE GAMBLER 2K
 RED DKF MISS ROYAL FLUSH 37H
 RED CROWFOOT ABSOLUTE 3206A
RED DKF MISS ROUTE 66 168G
 RED DKF MISS MOONSHINE 102D

DKF ENTOURAGE 16B
 RED RSL CHETA BELL 51B
 RED DKF EASY DECISION 69E
 RED DKF MISS BABE 1D
 XO CROWFOOT 0102X
 RED CROWFOOT PRINCESS 6285S
 RED CROWFOOT MOONSHINE 3084A
 RED BLU DAWN MS PROSPECT 331

This deep, dark cherry red female, is sure to catch your attention on sale day. She is clean fronted, strong topped, deep bodied and fancy. 103N's sire The Gambler 2K (is co-owned with Valnes Ranch from Eden, South Dakota) 2K has been at the Nile for the last 3 years. Hopefully you had a chance to admire him from his strong top to his great foot structure. 103N's dam is a moderate cow with a beautiful udder. We have sold 2 very top end DKF 168G daughters into purebred operations already. Here is your chance to own a daughter. DKF Miss Hold'em 103N is entered into both the Junior and Open Red Angus Show.

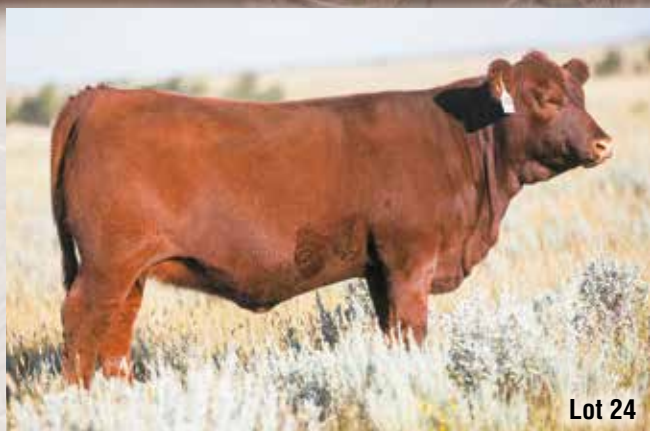

Lot 24

24 HRR BLOCKANA 536

OPEN HEIFER

Consigned by HEART RIVER RANCH

ProS			HB	GM	Consigned by HEART RIVER RANCH													
112	89	23	BIRTH DATE			REG. #			CATEGORY:			BW:		ADJ. WW:				
40%			4%	95%	2/20/25			5114093			100% 1A			82				
CED	BW	WW	YW	ADG	DMI	M	ME	HPG	CEM	ST	MARB	YG	CW	REA	FAT			
14	-1.1	64	94	0.19	0.56	25	2	13	8	19	0.28	-0.02	11	0.05	0.00			
41%	64%	56%	73%	84%	28%	53%	43%	18%	29%	5%	85%	15%	89%	68%	8%			

RED MINBURN COPENHAGEN 3Y
HRR COPENHAGEN 2265
RED BAR-E-L BULL MEG 985W

RIDGE PRAGMATIC 6098
HRR BLOCKANA 904
HRR BLOCKANA 779

RED RMJ REDMAN 1T
MINBURN MAY 112M
RED TER-RON BLITZ 611N
RED BAR-E-L MEG 85N
5L TOPGUN 560-65B
RIDGE SHEILA 009-2088
BIRNIE EXPRESS 353A
HRR BLOCKANA 2178A

HRR Blockana 536 is dark-red heifer originating from a mating of Canadian pedigrees on the sire side, (RED Minburn Copenhagen 3Y x RED Bar E-L Bull Meg 985W bloodlines) and the Blockana cow family on the dam side. The sire, HRR Copenhagen 2265, is a bull we sold in our 2023 sale to Chad Nittler and Dvorak Bros Red Angus. The HRR Copenhagen 2265 daughters were among the high sellers in the recent Dvorak Bros dispersion last winter. Her dam, HRR Blockana 904, is a dark-red, good-uddered, good-footed dam with a 96 BW ratio and a 102 WW ratio. HRR Blockana 536's full sister, HRR Blockana 454 is bred AI and in our 2-year-old group. This mating is supported by good feet, great performance and maternal lines tracing back to TR Julian LT142, Leachman Monu 2x, Sell Coppertop 608, 5L Grand Express 5655, 5L Topgun 560-65B and of course, Copenhagen and Meg. HRR Blockana 536 should make a solid breeding piece for those looking to extend the maternal lineage in their herds with some solid genetics.



Lot 25

25 DCCC HOBO 5051

OPEN HEIFER

Consigned by DRY CREEK RANCH

Consigned by DRY CREEK RANCH															
ProS	HB	GM	BIRTH DATE		REG. #		CATEGORY:		BW:		ADJ. WW:				
85	38	47	3/15/25		5085433		100% 1A		77		602				
79%	78%	62%													
CED	BW	WW	YW	ADG	DMI	M	ME	HPG	CEM	ST	MARB	YG	CW	REA	FAT
18	-4.0	62	91	0.18	0.75	34	0	9	9	12	0.57	0.00	16	-0.05	-0.02
4%	15%	67%	79%	87%	51%	2%	33%	88%	17%	80%	25%	20%	79%	85%	2%

ROJAS RIOJA 6052
DUFF RED BLOOD 18114
DUFF JUANADA 927K 15124

RED U2 ROLO 321D
NIO HOBO 8050
RIDGE HOBO 4118-6424

PZC TMAS FIRESTORM 1800 ET
SIX MILE LAKOTA 112Y
RED CROWFOOT OLE'S OSCAR
O C C JUANADA 927K
RED TR ROLLS ROYCE 44B
RED U-2 SYRINGA 135B
5L INDEPENDENCE 560-298Y
RIDGE HOBO 9027-4118

DCCC Hobo 5051 is the first female we are offering out of our donor NIO Hobo 8050 that we purchased from Niobrara Red Angus. One word describes 8050 and her offspring, and that word is POWER. These calves have all the look, style and power you could ask for! Her offspring have so much mass and dimension and stand down on a ton of bone. 5051 has been a favorite all summer. Parting with top-quality calves – especially the Red Blood daughters, who are among our favorites is never easy, but we are confident this heifer will excel in any operation.



Lot 26

26 DCCC CROWFOOT LADY 545

OPEN HEIFER

Consigned by DRY CREEK RANCH

ProS			HB			GM			Consigned by DRY CREEK RANCH									
55			24			30			BIRTH DATE		REG. #		CATEGORY:		BW:		ADJ. WW:	
98%			94%			89%			3/23/25		5085449		100% 1A		85		597	
CED	BW	WW	YW	ADG	DMI	M	ME	HPG	CEM	ST	MARB	YG	CW	REA	FAT			
10	-0.5	60	99	0.25	0.76	24	-1	12	4	11	0.14	-0.04	19	0.29	0.01			
85%	75%	74%	62%	48%	52%	65%	29%	37%	94%	89%	97%	13%	71%	24%	27%			

LJC MISSION STATEMENT P27
SILVEIRAS MISSION NEXUS 1378
SILVEIRAS DAORV 8399

RED CROWFOOT 83X
RED XO CROWFOOT LADY 2444Z
RED XO CROWFOOT LADY 076X

LJC LANCER 806
LJC HANNAH 106
TROTTERS ROME0 412
MOORE'S DAORV 5365
CBR RUMBLER 2362-8586
RED CROWFOOT LADY ERICA 8080
RED SSS OLY 22U
RED CROWFOOT LADY 6503S

2025 was our first calf crop out of our donor we purchased from Milk Creek Reds, Red XO Crowfoot Lady 2444z. We were looking for a proven donor whose genetics we knew could thrive in our environment. 2444Z fit the bill, and we are excited about the first calves that hit the ground. DCCC Crowfoot Lady 545 is a heifer that has been a standout from the start. She profiles up beautifully, is good footed and has the best disposition. Her sire, Silveiras Mission Nexus 1378, is very well-known in the breed, especially for the females he produces. If you're looking for a female backed by years of proven genetics, this is your heifer.



Lot 27

27 9BRA LAKOTA 502

OPEN HEIFER

Consigned by HERITAGE RED ANGUS

ProS			HB	GM	Consigned by HERITAGE RED ANGUS											
132	71	62	BIRTH DATE			REG. #			CATEGORY:			BW:		ADJ. WW:		
17%	19%	30%	3/20/25			5108697			100% 1A			65				
CED	BW	WW	YW	ADG	DMI	M	ME	HPG	CEM	ST	MARB	YG	CW	REA	FAT	
17	-3.6	73	118	0.28	1.36	28	15	11	9	19	0.63	0.10	30	0.26	0.04	
9%	19%	25%	24%	25%	95%	27%	94%	57%	21%	5%	18%	67%	28%	28%	85%	

DKK BRUTE 931
CK STUD 2077
 CK CHRIS 7178
 FRITZ MONUMENT 618G
BCRR LAKOTA 200K
 BCRR LAKOTA 007H

DKK INDEPENDENCE 7047
 DKK SHEBA 7080
 LOOSLI MANHATTAN 463
 C-T CHRIS 4102
 FRITZ GOLDEN OSCAR 8006
 FRITZ JOANIE 257E
 BIEBER CL STOCKMAN E116
 BCRR LAKOTA 884F

Lakota 502 has the start to grow into a deep-ribbed, broody cow, with Stayability in the top 6%, ensuring she will remain in your herd for years to come. She comes from the BCRR Lakota line. Many of you will remember the frozen-eared bred heifer I purchased a couple of years ago – that is her dam. Her EPDs speak for themselves. This heifer is sure to give you maternal, growth and carcass with a ProS of 17%, HerdBuilder at 20% and GridMaster of 29%.



Lot 28

28 9BRA MATTE 503

OPEN HEIFER

Consigned by HERITAGE RED ANGUS

ProS			HB			GM			Consigned by HERITAGE RED ANGUS																						
113			42			72			BIRTH DATE		REG. #		CATEGORY:		BW:		ADJ. WW:														
39%			73%			16%			4/1/25		5108699		100% 1A		80																
CED		BW		WW		YW		ADG		DMI		M		ME		HPG		CEM		ST		MARB		YG		CW		REA		FAT	
9		0.2		76		124		0.30		1.26		25		10		12		5		15		0.78		0.11		27		0.02		0.02	
91%		85%		17%		15%		15%		93%		59%		81%		46%		90%		51%		7%		73%		37%		74%		47%	

BIEBER CL STOCKMARKET E119
FEDDES STOCKMARKET 064-2217
 FEDDES FAYETTE D14-064

DKK BRUTE 931
CK MATTELINE 1091
 DKK MATTELINE 344

PIE STOCKMAN 4051
 BIEBER CL ADELLE 475C
 C-T DOMINATE 7067
 FEDDES FAYETTE B15-D14
 DKK INDEPENDENCE 7047
 DKK SHEBA 7080
 C-T GRAND STATEMENT 1025
 DKK MATTELINE M52

Klompier's Matteline certainly delivered a strong one here. Paired with Feddes's Stockmarket, this girl shows clear signs of growth. Her EPDs are as impressive as she is, with a WW, YW and ADG all at 25%, and a Marb of 17%. She ranks in the 37% for ProS and 15% for GridMaster. She's the ideal prospect for a junior, being easy-going from the start and possessing a great personality.



Lot 29

29 DKK AUBURN 5004

OPEN HEIFER

Consigned by KLOMPIEN RED ANGUS

ProS			HB	GM	Consigned by KLOMPIEN RED ANGUS											
130	88	43	BIRTH DATE			REG. #			CATEGORY:			BW:		ADJ. WW:		
19%	5%	71%	1/9/25			5077787			100% 1A			72				
CED	BW	WW	YW	ADG	DMI	M	ME	HPG	CEM	ST	MARB	YG	CW	REA	FAT	
14	-2.4	73	114	0.26	0.91	27	3	13	7	19	0.55	0.10	15	0.07	0.04	
38%	39%	24%	31%	42%	69%	36%	48%	19%	47%	5%	27%	66%	83%	64%	86%	

STRA RELENTLESS
DKK NEXT LEVEL 3014
 DKK WAPATTI 1092

TKP BLOCKADE 918
DKK AUBURN 3161
 DKK AUBURN 6041

BIEBER DRIVEN C540
 STRA CHEREBAL 305
 DKK MONTANA'S DOMAIN 9142
 DCC MISS WAPATTI 504
 5L BLOCKADE 2218-30B
 TKP BELLE 700
 RED CROWFOOT MOONSHINE 8081U
 DKK AUBURN 020

Opportunity knocks with DKK Auburn 5004. This is the first daughter to sell out of DKK Next Level 3014, a sire who is excelling with both heifer and bull calves. This eye-catching female boasts exceptional maternal qualities, loads of capacity, a deep flank, long spine and a perfectly balanced, "cookie-cutter" front end. Her structural correctness is second to none. With a calm and trainable temperament, she is ideal for a junior project, yet she also possesses the presence and pedigree to be a front-pasture cow. Don't miss your chance at this high-quality offering. She is already DNA tested, with both sire and dam qualifying.



Lot 30

30

TJB LAKME 507

OPEN HEIFER

Consigned by **LB FARMS LLC / TJB REDS**

ProS			HB		GM		Consigned by LB FARMS LLC / TJB REDS																								
146			81		65		BIRTH DATE		REG. #		CATEGORY:		BW:		ADJ. WW:																
8%			8%		24%		2/9/25		5075257		100% 1A		64																		
CED		BW		WW		YW		ADG		DMI		M		ME		HPG		CEM		ST		MARB		YG		CW		REA		FAT	
12		-3.2		71		113		0.26		0.57		34		-7		11		8		16		0.78		0.08		14		0.06		0.03	
58%		25%		29%		33%		40%		29%		3%		15%		53%		26%		31%		7%		59%		85%		66%		80%	

BIEBER DRIVEN C540
STRA RELENTLESS
STRA CHEREBAL 305

DKK RUMBLE 6020
DKK LAKME 9162
DKK LAKME 3111

BIEBER HARD DRIVE Y120
BIEBER JOAN 309Y
LARSON SUN KING 016
STRA MISS TRACKER 141
C-T DKK DUKE 1100
DKK WIND SONG 8016
C-T GRAND STATEMENT 1025
KCC LAKME S635

A direct Relentless daughter, that comes in a dark red package. This heifer comes from the Lakme cow family, one of the few hand-selected group that the Klompier family graciously let Shelley and TJ come select a few years back. The hip and top in this heifer will not disappoint.



Lot 31

31

TJB LB HANNA 540

OPEN HEIFER

Consigned by **LB FARMS LLC / TJB REDS**

ProS			HB	GM	Consigned by LB FARMS LLC / TJB REDS											
123	72	51	BIRTH DATE			REG. #			CATEGORY:			BW:		ADJ. WW:		
27%	17%	51%	2/27/25			5075273			100% 1A			72				
CED	BW	WW	YW	ADG	DMI	M	ME	HPG	CEM	ST	MARB	YG	CW	REA	FAT	
14	-2.9	64	110	0.28	0.92	29	8	8	9	19	0.31	0.00	25	0.15	-0.01	
38%	30%	56%	39%	24%	70%	22%	74%	96%	18%	6%	80%	20%	52%	48%	7%	

BIEBER CL ENERGIZE F121
3C REVITALIZE 3112
3C MISS JUSTICE OSCAR 1309

CK THE GENERAL 845
TJB HANNAS LAKINA 344
TJB CHIQUITA 802

BIEBER CL ATOMIC C218
BIEBER CL ADELLE 575D
FRITZ GRAND OSCAR 8014
3C JUSTICE DINA 1135
DKK CAPTAIN INCREDIBLE 6042
FEDDES LAKINA X158 B21
SUTH GOLDEN FUSION 08C
3C HANNA 1621

A younger heifer with an extremely feminine look. This heifer is out of the 2024 Sutherlin/3C Red Angus high-selling bull, 3C Revitalized 3112, owned by LB Farms LLC/ TJB Reds. Stemming from a cow family that TJ bought at the NILE several years back and showed very successfully, this is the fourth generation of the Hanna cow family here at the NILE!



Lot 32

32

J2AM SCARLET 548

OPEN HEIFER

Consigned by **REDLAND RED ANGUS**

ProS	HB	GM	Consigned by REDLAND RED ANGUS												
124	59	64	BIRTH DATE		REG. #		CATEGORY:			BW:		ADJ. WW:			
25%	39%	25%	1/24/25		5128629		100% 1A			82		592			
CED	BW	WW	YW	ADG	DMI	M	ME	HPG	CEM	ST	MARB	YG	CW	REA	FAT
14	-3.0	69	114	0.28	0.86	23	2	12	9	14	0.69	0.01	15	0.20	0.02
40%	28%	36%	30%	26%	63%	77%	43%	45%	17%	57%	13%	23%	83%	38%	58%

PIE STOCKMAN 4051
BIEBER CL STOCKMARKET E119
BIEBER CL ADELLE 475C

SILVEIRAS MISSION NEXUS 1378
RED NEXI 852
RED MARTINA 0295

LSF SAGA 1040Y
PIE LAKOTA 046
ANDRAS FUSION R236
BIEBER ADELLE 297Y
LJC MISSION STATEMENT P27
SILVEIRAS DAORV 8399
RED MARK 5209
RED BABE 8550

Scarlet is long bodied, thick made and naturally docile. She combines power with a clean and attractive front end. She is out of the now deceased Bieber Stockmarket E119, which helps her to excel in her carcass characteristics. In the top 12% for Marbling, top 38% for REA and 24% GridMaster. She is backed by the Redland Red Angus cow family. Her dam, Red Nexi, was Joe's Champion 4-H heifer. She is a deep sided, broody female with an excellent udder and a very good disposition. Scarlet has both the showing appeal and the maternal strength to make a productive cow.

For more information on MTRAA Members, visit

IDAHO
DALTON RED ANGUS
LOOSLI RED ANGUS

NEBRASKA
BULLIS CREEK RANCH

NORTH DAKOTA
DRY CREEK RANCH
FORSTER RED ANGUS
HEART-DIVIDED RANCH

OREGON
MURDOCK CATTLE CO.
OWINGS CATTLE

WYOMING
CALVO FAMILY RED ANGUS
RED FORK RED ANGUS
SUGARLOAF RED ANGUS

MTRAA MEMBERS IN OTHER STATES:

MTRAA MEMBERS IN OTHER STATES:

IDAHO
DALTON RED ANGUS
LOOSLI RED ANGUS

NEBRASKA
BULLIS CREEK RANCH

NORTH DAKOTA
DRY CREEK RANCH

OREGON
MURDOCK CATTLE CO.

WYOMING
VO FAMILY RED AN

WYOMING
CALVO FAMILY RED ANGUS
RED FORK RED ANGUS
SHEPHERD RED ANGUS
LB FARMS LLC/TJB REDS

OREGON
MURDOCK CATTLE CO.
OWINGS CATTLE
WASHINGTON
LAZY F LIVESTOCK

NORTH DAKOTA
DRY CREEK RANCH
FORSTER RED ANGUS
HEART RIVER RANCH

NEBRASKA
BULLIS CREEK RANCH

IDAHO
DALTON RED ANGUS
LOOSLI RED ANGUS

WYOMING
CALVO FAMILY RED ANGUS
RED FORK RED ANGUS
SHEPHERD RED ANGUS
LB FARMS LLC/TJB REDS

History of the Montana Red Angus Association

The Montana Red Angus Association (MTRAA) was officially organized on November 3, 1972. Several progressive breeders met at the Rainbow Hotel in Great Falls, MT. It was there that they elected officers and established by-laws. The first officers for the ensuing year were – President: Dave Cawlfeld, Vice-President: Jim Leachman, Secretary/Treasurer: Pete Stoltz.

MTRAA has a total membership of over 65 members, which includes both registered and commercial breeders from across Montana and a few other states. Annual dues are \$50 and payable by January 1st of the current year. Dues are to be sent to the Secretary/Treasurer. An annual meeting is held each October, in conjunction with the NILE. MTRAA happenings and membership listings can be found on our website at www.montanaredangus.org. We can also be found on Facebook.

Montana ranks as the largest register of Red Angus cattle in the Red Angus Association of America, with over 8,029 head registered this last year. Approximately 3,086 head of bulls were transferred to other breeders this last year. Montana is ranked ninth for regular memberships with 118 Montana members in the national organization. We also have 39 Montana Junior members within the RAAA, ranking us 10th.

MTRAA has always been progressive and leads the way in many programs. They are proud sponsors of the NILE Prestigious Red Angus Sale, which started in 1982. The sale is held in conjunction with the NILE annually in

October. This was the first sale to promote Red Angus cattle being sold by areas breeders. MTRAA is a proud sponsor of youth and established the County Buckle Program in 2000. This program honors all county fair champions that show cattle with Red Angus genetics. These champions are awarded a belt buckle for their achievements prior to the NILE sale. A female futurity was established in 2009. Current NILE sale animals and progeny of past sale animals are eligible to participate. This was established to showcase that the animals purchased at the NILE Sale work in the “real world.” The futurity is held annually in October at the NILE in Billings, MT. We also sponsor the Montana Stock Grower's Association Cattleman's College each year in Billings, MT.

In 1977, the first “Feeder Calf” sales were held in Billings and Butte. These sales have expanded to Three Forks, Miles City and Glasgow. October has been dubbed “Red October” as thousands of cattle are sold in these sales.

A Montana Tour is held in the fall on a rotation system that enables attendees to view cattle from both registered and commercial breeders across the state. The state is divided into seven regions, with the breeders in the area hosting the event. We invite you to join us for this annual event of extraordinary camaraderie, plenty of food, gracious hosts, good cattle and fun.

Experience Montana's Red Angus hospitality and contact one of our breeders today!

Montana Red Angus Association Board of Directors

President

Luke Larson
PO Box 361
Drummond, MT 59832
406-207-6776
lukel Larson@gmail.com

Secretary/Treasurer

Kara Herbst
8133 Amsterdam Rd
Manhattan, MT 59741
406-599-5334
kklomprien@hotmail.com

DIRECTOR

Lacey Sutherlin
3858 Illinois Bench
Stevensville, MT 59870
406-544-0043
threeccattleco@yahoo.com

Vice President

Tim Geib
305 Longfellow Ln
Dagmar, MT 59219
406-480-5438
geibredangus@nemont.net

DIRECTOR

Madri Blom
503 MT, Hwy 254
Vida, MT 59274
406-979-5711
blom.anebell@gmail.com

DIRECTOR

Tom Morton
2431 Logan Trident Rd
Three Forks, MT 59752
406-209-6754
tommorton438@yahoo.com

Montana Red Angus Association Calendar Available



Contact Kara Herbst, MTRAA secretary
to pick up your
MTRAA Calendar
while at the NILE
or email
mtraasecretary@gmail.com

Thomas Livestock Services
Jeff Thomas
419 Sanders Ave
Bozeman, MT 59718



MONTANA RED ANGUS ASSOCIATION'S 42ND ANNUAL
Prestigious
NILE RED ANGUS SALE



HRR FREYA 520 – DONATION HEIFER

Friday, October 17, 2025

**FUTURITY AND SALE PREVIEW –
THURSDAY, OCT. 16, 2025
MONTANA PAVILION
BILLINGS, MONTANA**

.....
Offering
.....

13 ELITE BRED HEIFERS • 10 FANCY OPEN HEIFERS

All Selected from the Heart of the Herd Picks!
.....

Sale broadcasted on



www.NorthernLivestockVideo.com